

CONTRACTOR JOHN HOWIE & SONS HOSTEL CAMP 1923-1927



Above: 3 April 2012 and below Hostel Camp 1923. Briar Farm Cottage site off to right.







Above: 3 April 2012 showing two trees in background of 1923 photograph of Hostel Camp. Above the big tree is another tree around which was found a large dump. On the left is the site of the Mess building which would have been about 20 to 24ft in length.





The old road below the cubicles sites is still in place. The lavatory building

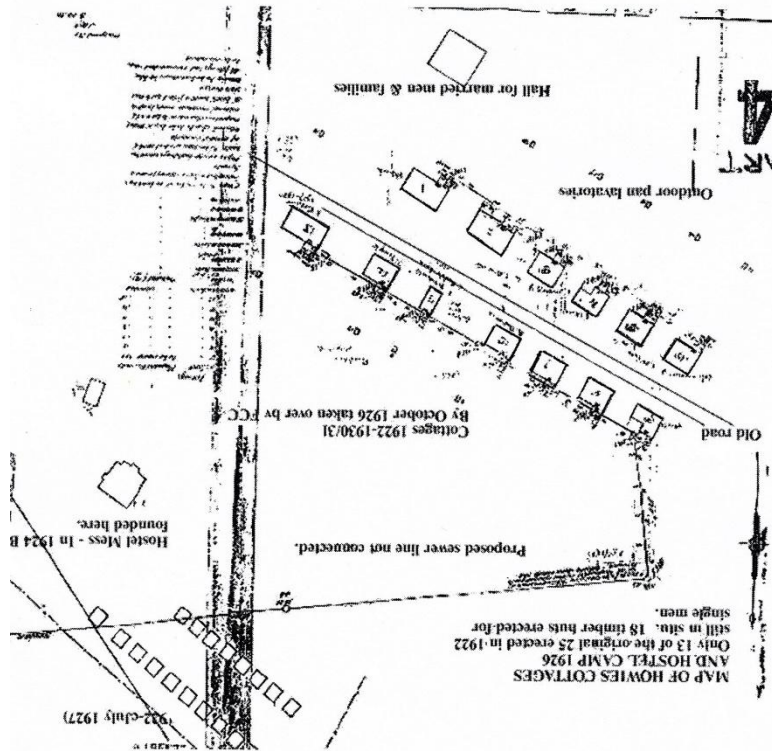

There is another slab for lavatories off to the right of the cubicles.